Schiarazula Marazula
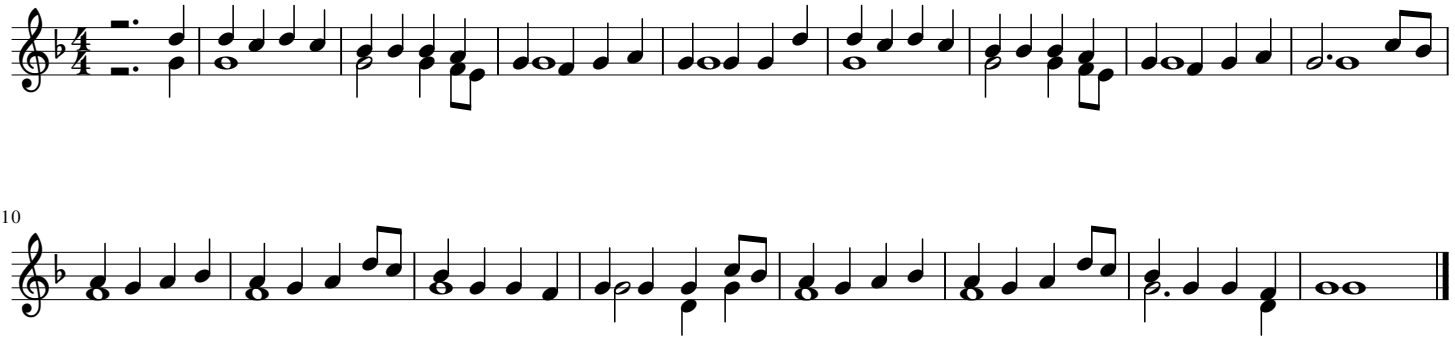
Giorgio Mainerio