De! pon quest' amor
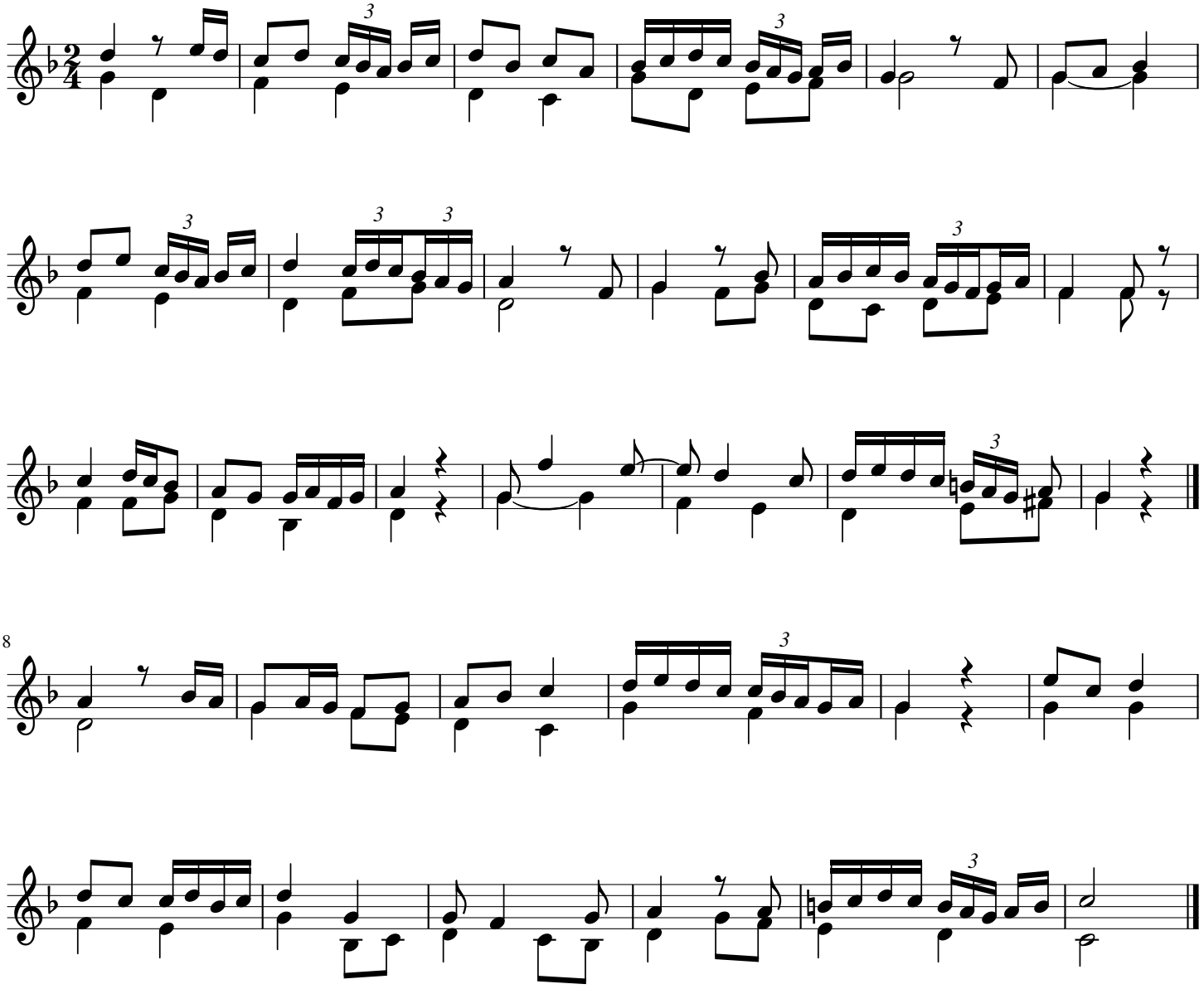
Landini