Hayducky
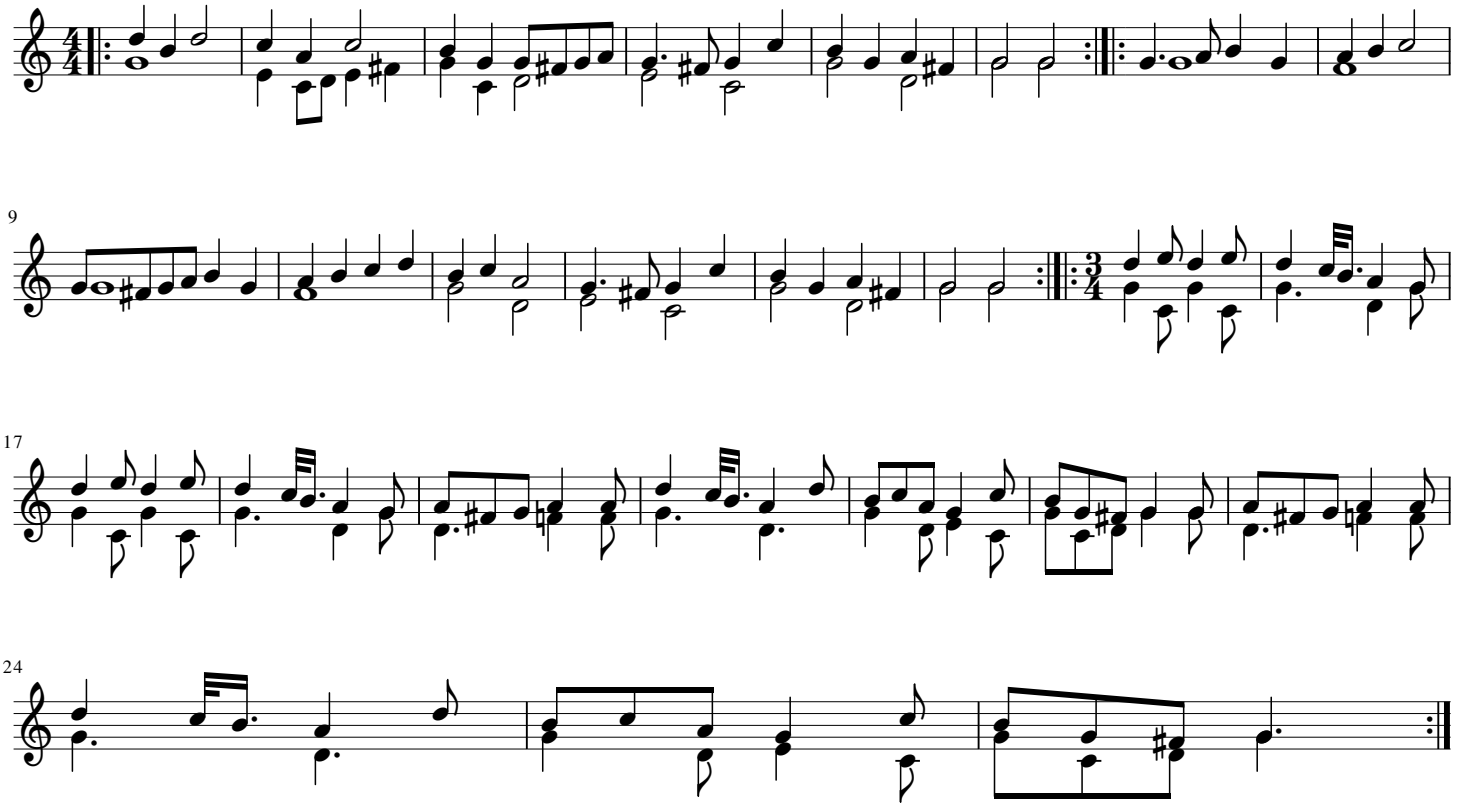
Jan z Lublina (Johannes of Lublin) ca. 1540