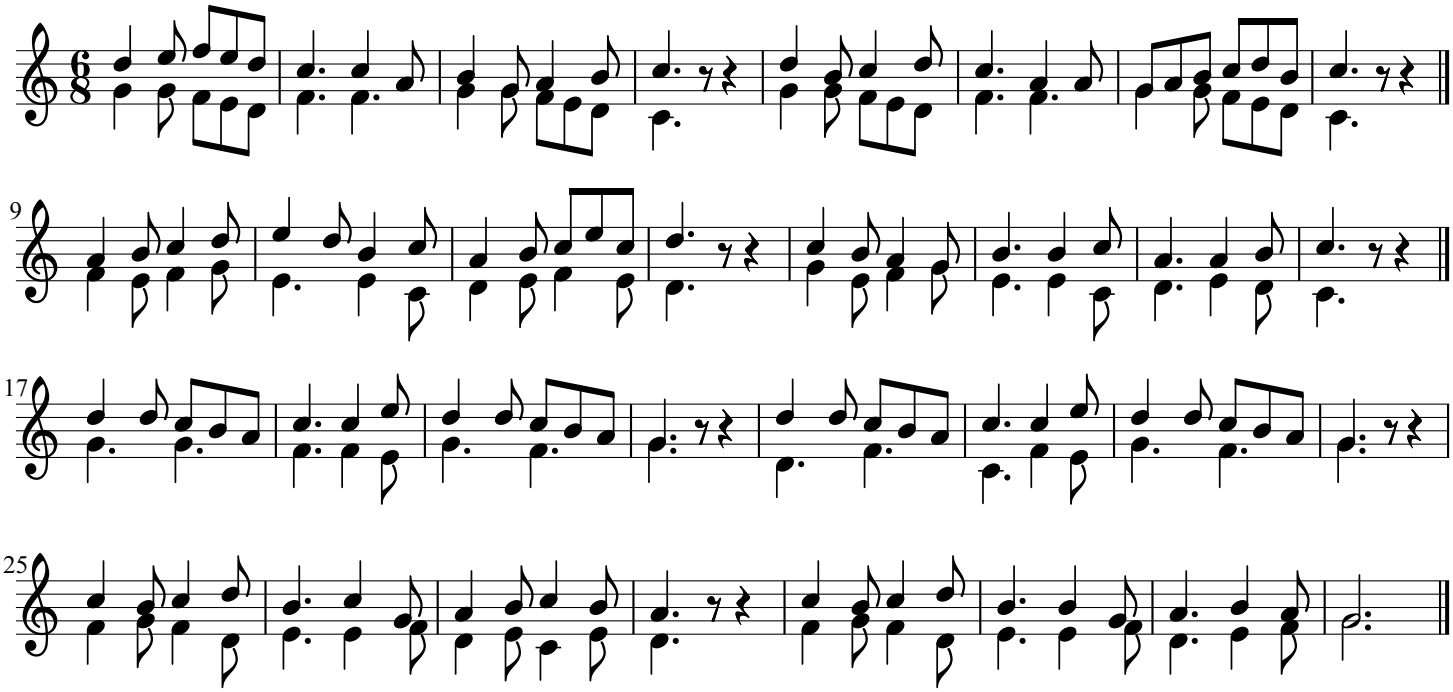Ductia 13th c.