Benedicamus
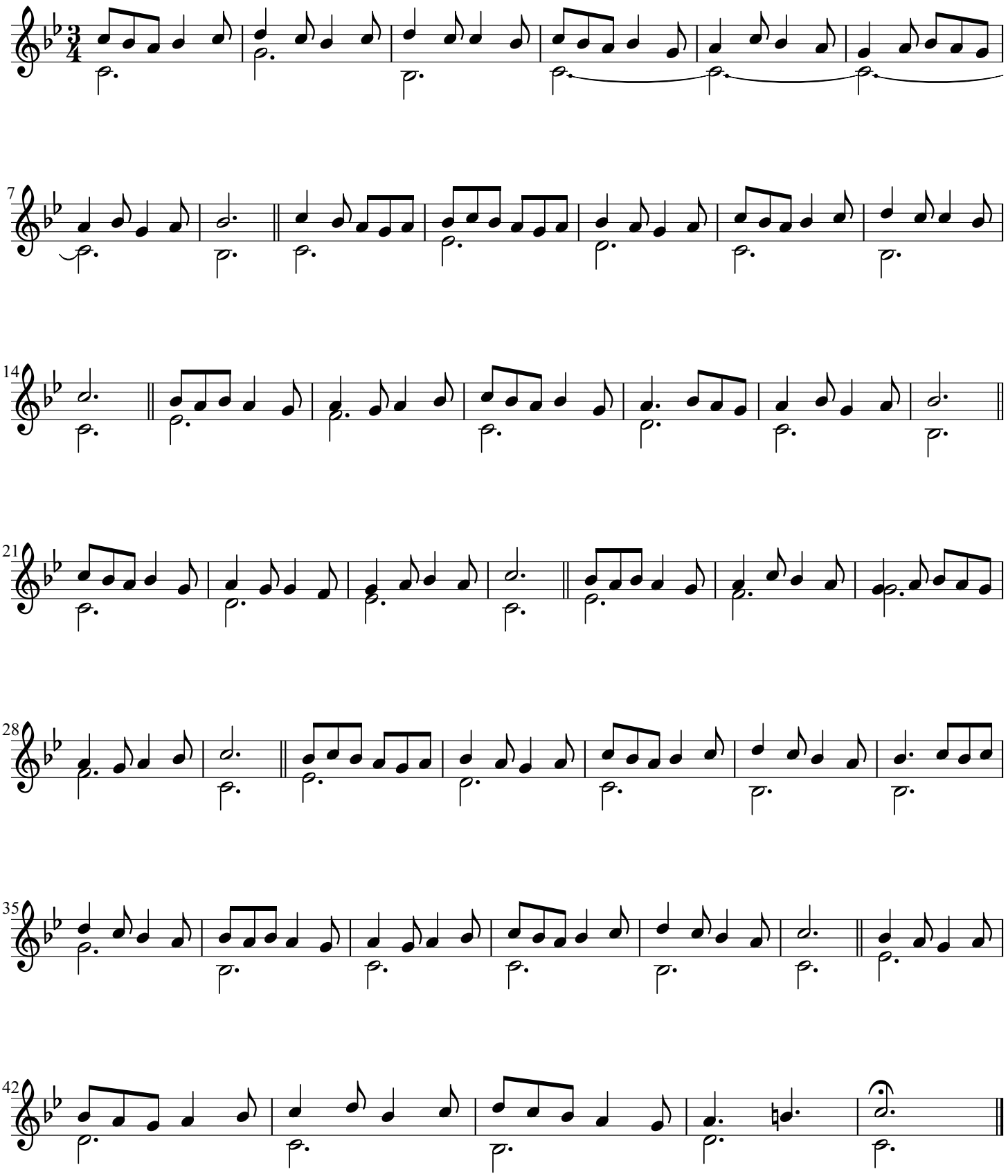
Italy, XIVc.