Amor, merce

ballata
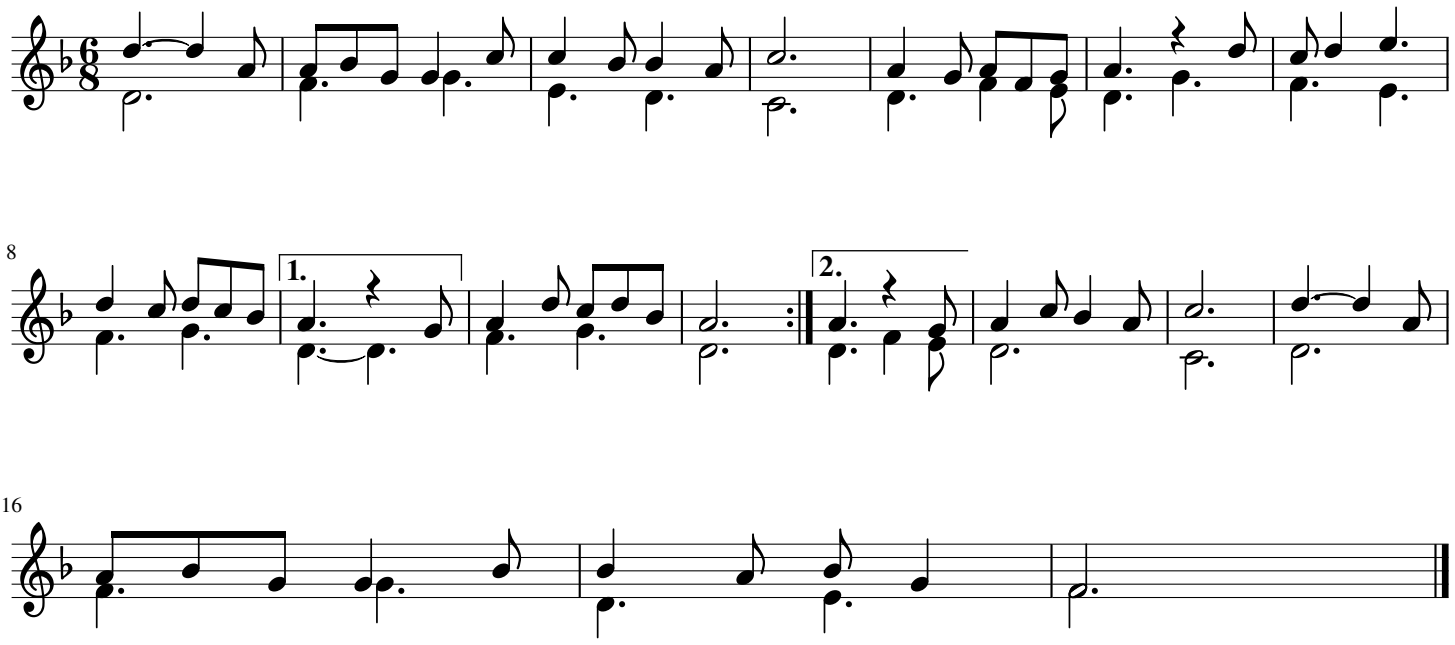
Anon. 14th c. Italy